

Today



HERITAGE

Worship Service | 8:15 am



resonate

Worship Service | 9:15 am



Celebrate

Worship Service | 10:50 am

Bible Study | 9:15 and 10:50 am

Exploring Rainbow, Kidz Church | 10:50 am

insideout Student Ministries, Awanas | 5:45 pm

Sunday Equipping | 6:00 pm

### This Week

Monday

6:00 pm | Upward Basketball & Cheerleading Practice

6:00 pm | Advanced Strategic

Tuesday

9:15 am | Tuesday Morning Women's Bible Study

5:30 pm | Upward Basketball & Cheerleading Practice

Wednesday

5:30 pm | Orchestra Rehearsal

6:30 pm | Adult Choir Rehearsal, insideout Ministries, KIDZ Choir, Connect & Surround

Thursday

6:00 pm | Upward Basketball & Cheerleading Practice

6:30 pm | Golf Tournament Meeting

Friday

7:00 pm | Courageous Movie

Saturday

6:30 am | Men's Prayer Time

9:00 am | Upward Games

## Elder & Pastor Leadership Team

- Sid Barker | Adult SS Teacher, Nominating
- Dennis Boswell | College SS Teacher, Personnel
- Mark Ellis | Senior Associate Pastor
- Tim Geiger | Missions Team
- Michael Grooms | Senior Pastor
- Nathan Grooms | Student Ministry Pastor
- Lane Hasson | Children's Pastor
- Jim Kistner | Family Pastor
- Abel Osorio | Adult Teacher
- Shawn Taylor | Music Ministry Pastor
- Van Vandergriff | Singles SS Teacher, LRPC

### Pastor on Call

If you need to reach a pastor after the church office closes Thursday at 5:00 pm, contact Nathan Grooms @ 977.3516 or (c) 915.3895

### Giving Summary (Oct. 2011 - Sept. 2012)

	Giving Last Week	Needed Each Week	Giving Year to Date	Needed Year to Date	Difference Year to date
Operating Fund	\$18,635	\$19,586	\$389,070	\$391,713	(\$2,643)
Missions Fund	\$3,974	\$4,800	\$93,218	\$96,008	(\$2,790)
Building Fund	\$3,169	\$3,381	\$64,999	\$67,625	(\$2,626)
Totals	\$25,778	\$27,767	\$547,286	\$555,346	(\$8,060)



**RAINBOWFOREST  
BAPTIST CHURCH**

1338 Rainbow Forest Drive | Troutville, Virginia 24175  
540.977.1789 | www.rainbowforest.com



**RAINBOWFOREST  
BAPTIST CHURCH**

# Welcome

*We are so glad you have joined us to worship today!*

February 19, 2012

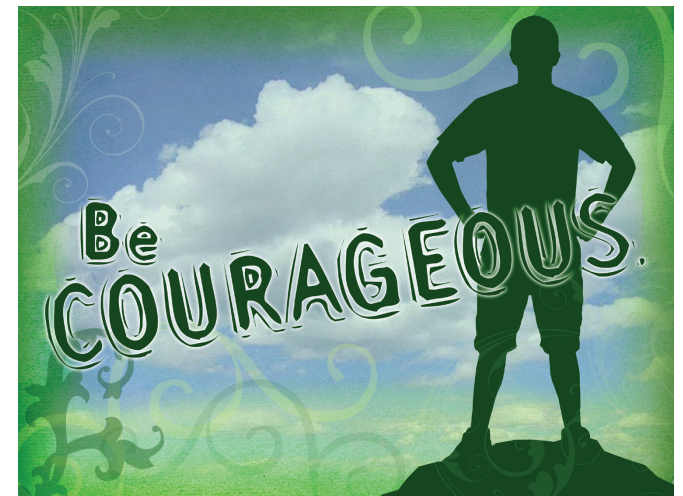

*Only be strong and very courageous, that you may observe to do according to all the law which Moses My servant commanded you; do not turn from it to the right hand or to the left, that you may prosper wherever you go.*

*Joshua 1:7*

## Adults

**“Courageous”** – the movie – Take an opportunity to watch the newly released movie, “Courageous” with family and friends at RFBC. Friday, February 24<sup>th</sup>, 7:00 pm in ADC-202. Childcare provided for infants through 3<sup>rd</sup> grade. The viewing, refreshments and childcare are all FREE but you MUST register at [vanessa@rainbowforest.com](mailto:vanessa@rainbowforest.com) by Wednesday; February 22<sup>nd</sup>.

## Kids

Are you ready to make an impact in the Heroes ministry? If so, come join us in fulfilling the vision we have of “Winning kids to Christ, and growing them spiritually”! Contact Pastor Lane if you want to get plugged-in being a part of: “Making Him Their Hero”!

### **Important Heroes Stuff:**

**Upward Basketball & Cheerleading-** Come Join The Fun every Saturday through March 3<sup>rd</sup>. Stop by concessions and try the famous “Walking Taco”! Check out the game schedule at [rainbowforest.com](http://rainbowforest.com).

**Upward Greeters and Concession Volunteers** are needed. E-mail [vanessa@rainbowforest.com](mailto:vanessa@rainbowforest.com) if interested.

### **Special Upward Days:**

**February 26<sup>th</sup>**–“Upward Team Day” All participants and their parents are invited to attend one of the worship services. Help us in making our visitors feel welcome!

**Award Celebration** - March 10, 5:00 pm - Special Guest: Tony Wolf, an interactive comedian who uses songs and parodies to entertain. He has appeared to nearly 600 Upward Award Nights all over the country in the past 10 years. More information visit his website [tonywolf.com](http://tonywolf.com). You don’t want to miss it!

## Youth | [www.rfbcstudents.com](http://www.rfbcstudents.com)

**Insideout AM**—Sundays, 10:50 am, Student Center. Join us as explore what the New Testament has to say about community and accountability.

**Insideout PM**—Sundays, 5:45 pm, Student Center. Monthly over-the-top, fun events with relevant studies in between. Tonight: We’ll kick off our new study, “Radical,” with the topic, “Someone Worth Losing Everything For.”

**Ministry Teams**—Wednesdays, 6:00 pm. This week: Meet at the Student Center.

**Winterplace Ski Trip**—Friday, March 16, weather permitting. Mark your calendar, and watch for details.

**Student Life Summer Camp**—July 9-13 in Daytona Beach, FL. Music and messages by Chris Tomlin and Louie Giglio. Cost: \$325 if you register by giving Pastor Nathan a \$50 non-refundable deposit by April 29 (\$350 after April 29). If you bring an unchurched friend, you and your friend will receive a \$25 discount. Questions? See Pastor Nathan or email [Nathan@RainbowForest.com](mailto:Nathan@RainbowForest.com).

**Haiti Missions Trip**—August 4-11. Cost: \$1300 (includes everything except passport, vaccines, and souvenirs). Sign up giving Pastor Nathan a \$100 non-refundable deposit by April 1. For trip details, visit <https://www.gpartners.org/2012-trips>. (This is a password-protected site. Email [Nathan@RainbowForest.com](mailto:Nathan@RainbowForest.com) to request the password.)

## Missions

**Prayer for Mission Works**— Pray for Karen & Lexi Baader who are in Cambodia through February 26 with Hand of Hope.

**2012 Orphan Golf Tournament Planning Meeting**—Planning is underway for this year’s orphan golf tournament. If you would like to be a part of planning this event, please join us this Thursday, February 23 at 6:30 pm, Worship House Conference Room.

**Caregiver Group for Amber Hasson**—Amber is serving the Lord with GPPD in Port-au-Prince, Haiti. Would you like to be a part of Amber’s caregiver group that commits to encourage her regularly through prayer & care? Please contact Jane Campbell at 947.5574 or [jjjandj87@verizon.net](mailto:jjjandj87@verizon.net).

**2012 Mission Works**—There are many opportunities for you to serve both locally and internationally. You can pick up a copy at the Information Desk or by visiting [www.rainbowforest.com](http://www.rainbowforest.com)

**Faith Promise Missions**—Every penny given goes directly to missionaries serving in the Roanoke Valley, nationally or on the foreign field. At the present time, we are at 37% of our 2011-2012 goal (approximately \$1,450 behind our targeted amount for the year). What will you give so that others can hear the life changing message of the Gospel?

## Church News

**Congratulations to Matthew and Sarah Sheaff on the birth of their son**, Braeden Matthew, born February 12<sup>th</sup>. Braeden weighed 7 ½ lbs. Congratulations also to the grandparents, Bob and Pennee Sheaff.

**Exploring Rainbow**—February 19, 10:50 am - 1:30 pm, Worship House Conference Room. Contact Deidra: [deidra@rainbowforest.com](mailto:deidra@rainbowforest.com) or 977.1789 ext. 112.

**Baptism Service**—February 26, during 10:50 am service.

**TUGA Time is upon us!!** Our next TUGA is March 23-24. Donations are accepted anytime at the back porch of the yellow house. Please call Lorrie (890.0397) or Heather (890.6405) if you have any questions. We take clothing, housewares, small appliances and anything that 1 person can move by themselves! We are also in need of skirt hangers.